

A sketch form is considered part of your application for a land-use permit. Please show all major buildings on your property, the road from which you have access, all wells (including abandoned wells) and sanitary systems. Also, include the work or structure you are proposing, including eaves. (Structure roof eaves must meet all yard setback standards.) Then, give distances from proposed building to the road right of way, the left, the right and the rear property lines.

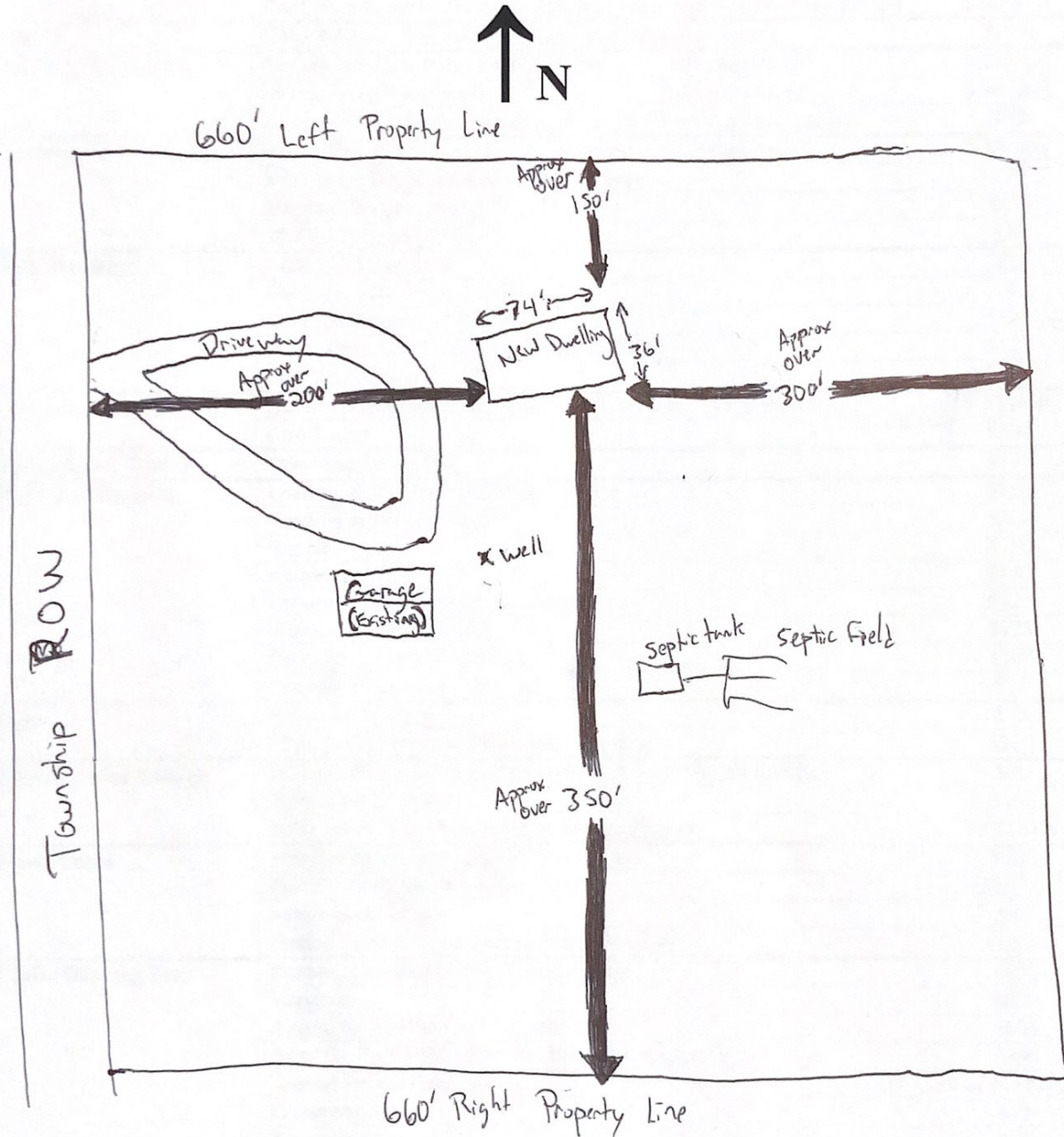
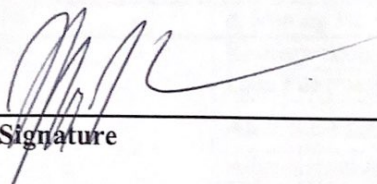

X   
Signature

3/11/24  
Today's Date

3/11/24  
Date Site Will Be Staked

Site Inspected By P & Z Staff: \_\_\_\_\_